



What is NAV, and What can NAV do for You?



What is NAV?

- NAV was established in 2006, and is the merger between the Public Employment Service and the Social Security Administration
- In addition, several municipal services are integrated in NAV, like social assistance and often also the Introduction Program for refugees and asylum seekers.
- NAV administer a third of the national budget through schemes such as:
 - unemployment benefit
 - sickness benefit
 - child benefit and other family related benefits
 - pensions
 - and a wide range of other public benefits



NAV Offers a Wide Range of Services

- Assistive technology and tools for employees with disabilities and physical challenges
- Continuous follow-up of people on sick leave (together with medical doctors and employers)
- Occupational rehabilitation: Assisting employees who for health reasons have difficulty in finding or keeping jobs
- Social assistance



NAV Arbeid - Work

- Job seekers can register at www.nav.no
- You need to log in using either:
 - BankID chip
 - BankID on your cell phone
 - Commfides (private e-ID)
 - Buypass ID
- Register your CV and what kind of jobs you are looking for (jobbønsker)
- Preferably you should write your CV in Norwegian. If you are not proficient at Norwegian, you may write your CV in English
- Make sure to register all your work experience and education

NAV Arbeid - Work

How to register:

<https://vimeo.com/656108660>

Unemployment Benefits

- If you are entitled to unemployment benefits, you can apply digitally after having registered as a job seeker
- Conditions for receiving unemployment benefit:
 - Income of at least NOK 167,216 previous calendar year or an average of NOK 334,432 the last 3 years

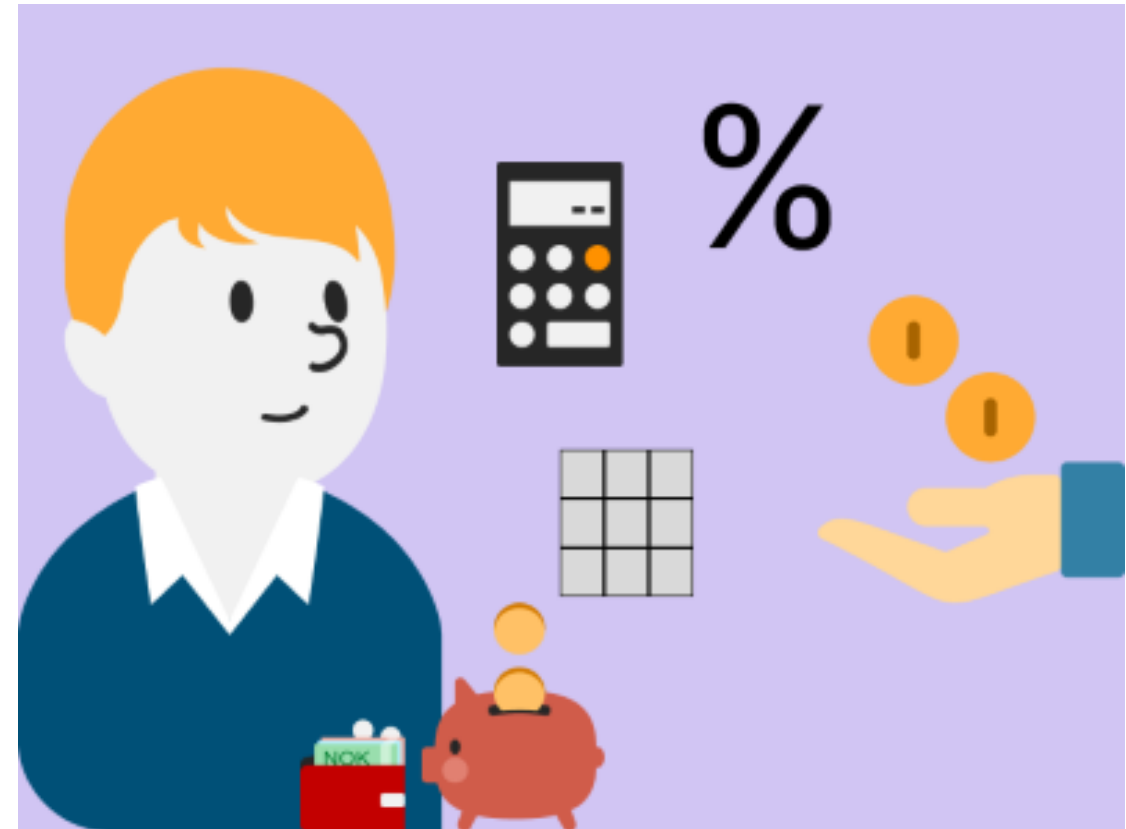

Report to NAV every two weeks - Meldekort

- In order to continue being registered as a job seeker at NAV you need to report to NAV every two weeks. You report to NAV by submitting an employment status form online
- More information on [Information in English - nav.no](https://www.nav.no)
- Questions related to unemployment benefits:
 - Contact NAV Kontaktsenter by using «Skriv til oss» <https://www.nav.no/person/kontakt-oss/nb/skriv-til-oss> or phone 55 55 33 33, choose key selection 5"

Gjelder de siste 14 dager		Fra og med (uke / år):	(1)	Til og med (uke / år):	(2)
Pytanie 1	1. Har du vært i arbeid de siste 14 dagene? <input type="checkbox"/> Nei <input type="checkbox"/> Ja				
	Hvis ja, oppgi timer per dag Mandag Tirsdag Onsdag Torsdag Fredag Lørdag Søndag Mandag Tirsdag Onsdag Torsdag Fredag Lørdag Søndag <input type="checkbox"/> <input type="checkbox"/> <input type="checkbox"/> <input type="checkbox"/> <input type="checkbox"/> <input type="checkbox"/> <input type="checkbox"/> <input type="checkbox"/> <input type="checkbox"/> <input type="checkbox"/> <input type="checkbox"/> <input type="checkbox"/> <input type="checkbox"/> <input type="checkbox"/>				
Pytanie 2	2. Har du utført avtalt aktivitet eller deltatt på kurs/utdanning? <input type="checkbox"/> Nei <input type="checkbox"/> Ja				
	Hvis ja, kryss for dag(er) <input type="checkbox"/> <input type="checkbox"/> <input type="checkbox"/> <input type="checkbox"/> <input type="checkbox"/> <input type="checkbox"/> <input type="checkbox"/> <input type="checkbox"/> <input type="checkbox"/> <input type="checkbox"/> <input type="checkbox"/> <input type="checkbox"/> <input type="checkbox"/> <input type="checkbox"/>				
Pytanie 3	3. Har du vært forhindret fra å ta arbeid eller utføre avtalt aktivitet på grunn av sykdom? <input type="checkbox"/> Nei <input type="checkbox"/> Ja				
	Hvis ja, kryss for dag(er) <input type="checkbox"/> <input type="checkbox"/> <input type="checkbox"/> <input type="checkbox"/> <input type="checkbox"/> <input type="checkbox"/> <input type="checkbox"/> <input type="checkbox"/> <input type="checkbox"/> <input type="checkbox"/> <input type="checkbox"/> <input type="checkbox"/> <input type="checkbox"/> <input type="checkbox"/>				
Pytanie 4	4. Har du hatt ferie eller fravær slik at du ikke kunne ta arbeid eller utføre avtalt aktivitet? <input type="checkbox"/> Nei <input type="checkbox"/> Ja				
	Hvis ja, kryss for dag(er) <input type="checkbox"/> <input type="checkbox"/> <input type="checkbox"/> <input type="checkbox"/> <input type="checkbox"/> <input type="checkbox"/> <input type="checkbox"/> <input type="checkbox"/> <input type="checkbox"/> <input type="checkbox"/> <input type="checkbox"/> <input type="checkbox"/> <input type="checkbox"/> <input type="checkbox"/>				
Pytanie 5	Gjelder de neste 14 dager				
	5. Vil du fortsatt være registrert hos NAV de neste 14 dagene? <input type="checkbox"/> Nei <input type="checkbox"/> Ja For å få bistand og/eller ytelser, må du være registrert hos NAV.				

How to Find a Job?

- The largest job portal in Norway is www.arbeidsplassen.no – ledige stillinger
- Arbeidsplassen.no is being updated several times a day.
- There are more than 45.000 vacancies registered in Norway today. In Agder there are more than 850 vacancies.
- NAV also receives several vacancies from employers in our region every week. These vacancies are not visible in the job portals. To find the right candidates for these jobs the recruitment team at NAV look among the registered job seekers.

Ledige stillinger

Søk

Skriv et eller flere søkeord



^ Område

- Agder (925)
- Arendal (150)
- Birkenes (7)
- Bygland (6)
- Bykle (8)
- Evje og Hornnes (6)
- Farsund (19)
- Flekkefjord (32)
- Froland (13)
- Gjerstad (5)
- Grimstad (75)
- Hægebostad (5)
- Iveland (3)
- Kristiansand (320)
- Kvinesdal (13)
- Lillesand (29)
- Lindesnes (39)
- Lyngdal (52)
- Risør (26)

Søkeresultat

3001 stillinger i 897 annonser

Sortér etter Mest relevant

Fast stilling som mekaniker

Mekaniker, avdelingsleder, industrimekaniker

Eterni Norge AS avd. PLL- Kristiansand
Kristiansand

Frist: 19.03.2023
Publisert: 08.03.2023

♥ Lagre

Do you drive Purposeful Innovation?

Softwareingeniør

NOV
Kristiansand S

Frist: 19.03.2023
Publisert: 08.03.2023

Åpnes på FINN.no

♥ Lagre

Finansiell rådgiver Egersund

Finansiell rådgiver

Flekkefjord Sparebank
Flekkefjord

Frist: Snarest
Publisert: 08.03.2023

Åpnes på FINN.no

♥ Lagre

TILKALLINGSVIKAR

Butikkmedarbeider

How to Apply for a Job?

- Advice on how to write a CV and a job application letter can be found on nav.no [Kom i gang som jobbsøker - nav.no](http://nav.no) (only available in Norwegian)



Labour Market Measures

- Short term courses. sometimes include Norwegian language course for foreigners, but not for beginners
- Wage subsidies to employers
- Sponsored traineeships
- Labour market measures are reserved for priority groups:
 - Long term unemployed – more than 6 months
 - Young people under the age of 30
 - People from outside the EU/EEA area, especially refugees
- Digital job search courses are available for all (in Norwegian only)



The Labour Market

- The counsellors in NAV can give information and advice about the labour market
- Experts on the local labour market
- NAV`s Yearly enterprise survey indicate labour shortages and recruitment needs
- Upcoming major demand for workforce in and around Arendal (Morrow and other subcontractors to the battery industry)
- Very low unemployment rate -1,9% in Agder
- Most of the unemployed are unskilled workers, and some are on lay-off
- Labour shortages:
 - Nurses and medical doctors (specialists)
 - Skilled vocational workers such as electricians, carpenters, bricklayers, plumbers, painters, process operators, mechanics
 - Hairdressers and beuticians
 - Accountants
 - Engineers, especially within IT



The Labour Market in Agder

- Large regional differences in both private and public industry
- Business cycles affect the possibilities of getting a job
- Within the health sector in Agder there is a great demand for workers with the right educational background.
- Increasingly high demand for workers within the children and youth sector (March 2022)
- 350 temporarily laid off in the production and construction industry (March 2022)

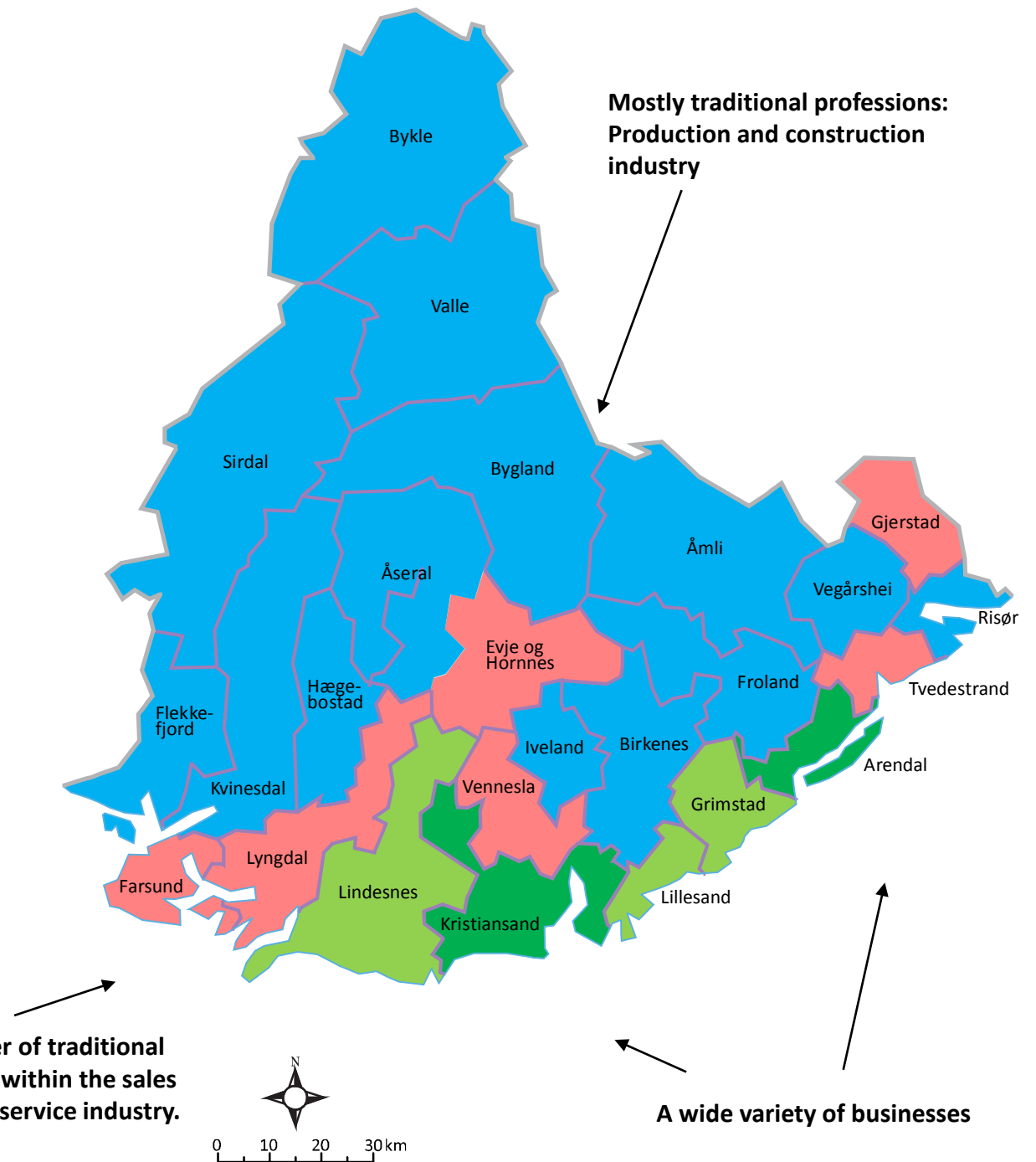

How to contact NAV

- By writing a message to your counsellor at NAV, using NAV's dialogue service on Your Page at nav.no
- It is also possible to talk to an advisor at your local NAV Office
- You can also phone NAV Monday to Friday from 09.00 am to 15.00 pm. Phone number: 5555 3333.
- By using NAV's chat service at nav.no

